

APR 27 1954

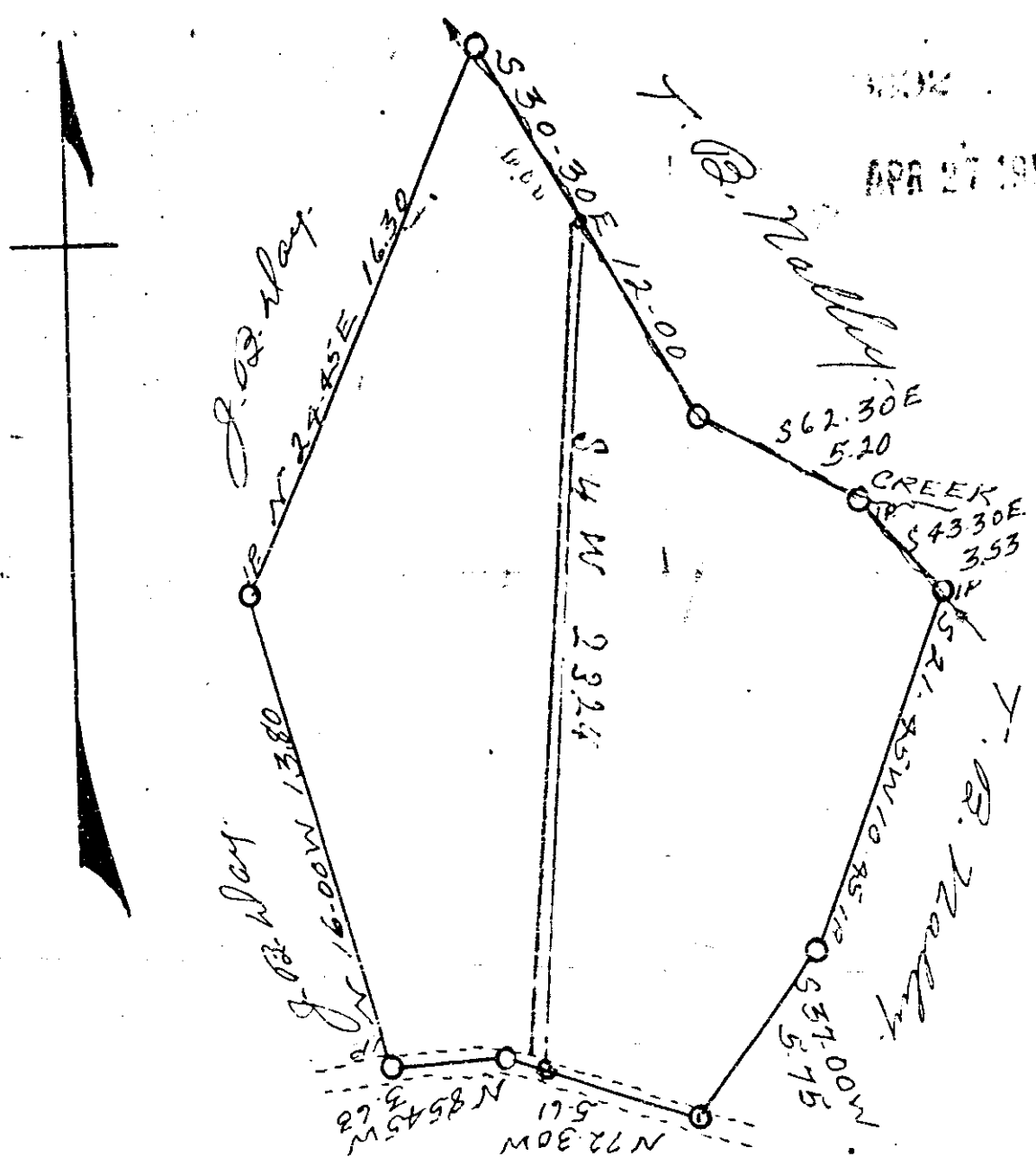

State of South Carolina.
 Greenville County.

Plat of land belonging to Mrs
 Emma Goldsmith and contains
 (33.93) ac. more or less, same being
 a portion of G. C. Parkham land
 sold to Mrs. Goldsmith by T. B. Wally.
 & being located on Hunt's Bridge road.
 Surveyed July - 1945. J. Coke Smith.
 1 1/2 - 5 chain.